

ELEVATION KEYNOTES

- 1 (E) 8'-8" AND (N) 8' AT&T LTE ANTENNAS MOUNTED TO (E) WATER TANK PAINTED TO MATCH (E) WATER TANK.
- 2 (E) AT&T EQUIPMENT ENCLOSURE.
- 3 (E) VERIZON WIRELESS EQUIPMENT AREA.
- 4 (E) TREES, TYP.
- 5 (E) 32' HIGH UTILITY POLES.
- 6 (E) 24' HIGH UTILITY POLE.
- 7 (E) 127' SELF SUPPORT LATTICE TOWER.
- 8 NOT USED.
- 9 (E) CHAIN-LINK FENCE.
- 10 (N) AT&T RRU'S MOUNTED ON (N) UNISTRUT.
- 11 (N) CABLE TRAY PAINTED TO MATCH (E) WATER TANK.
- 12 (E) AT&T TMA.
- 13 (N) AT&T DC SURGE SUPPRESSORS MOUNTED ON (N) UNISTRUT.

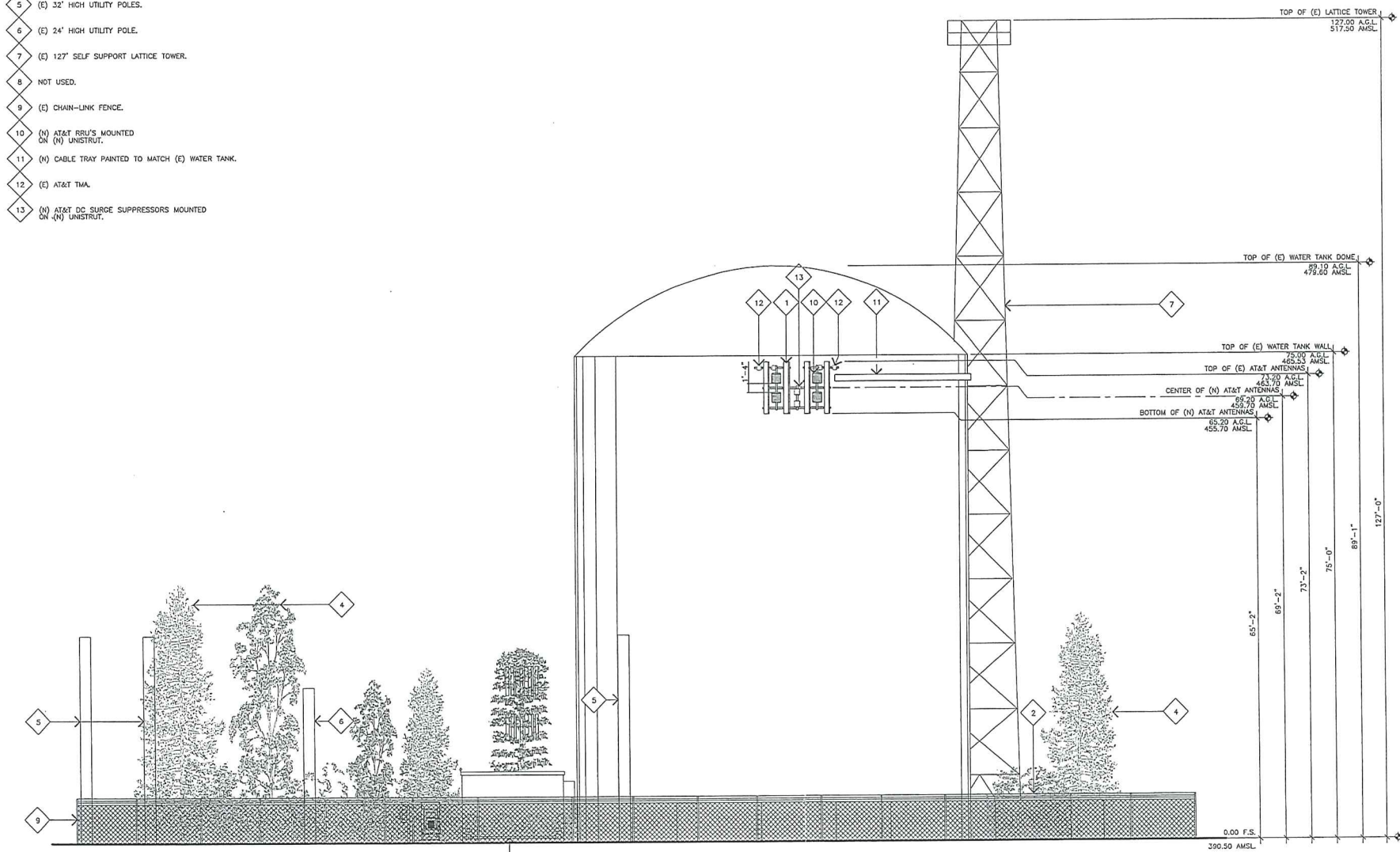

SOUTH ELEVATION

SCALE: 1/8"=1'-0"  
 0 4' 8'

1

JRA

Jeffrey Rome & Associates, Inc.  
 Architecture & Telecommunications  
 1 San Joaquin Plaza, Suite 250  
 Newport Beach, California 92660  
 Phone: (949) 760-3929  
 Fax: (949) 760-3931

PROPRIETARY INFORMATION  
 THE INFORMATION CONTAINED IN THIS SET OF CONSTRUCTION DOCUMENTS IS PROPRIETARY BY NATURE. ANY USE OR DISCLOSURE OTHER THAN THAT WHICH RELATES TO AT&T WIRELESS IS STRICTLY PROHIBITED.

PREPARED FOR  
  
 5738 PACIFIC CENTER BOULEVARD  
 2ND FLOOR  
 SAN DIEGO, CALIFORNIA 92121



APPROVALS

R.F.  
 ZONING  
 CONSTRUCTION  
 SITE ACQUISITION  
 OWNER APPROVAL

SITE NAME  
**CATALINA WATER TANK**  
 PROJECT NUMBER  
**SD0071 LTE OPTIMAL**  
 200 CATALINA BOULEVARD  
 SAN DIEGO, CALIFORNIA 92106

DRAWING DATES  
 11/11/10 PRELIM ZD'S (P1)  
 11/30/10 100% FINAL ZD'S (P2)  
 12/01/10 PER STANDARDS (P3)  
 04/11/11 PLANNING COMMENTS (P4)  
 04/21/11 CLARIFICATIONS (P5)  
 05/03/11 DRW COMMENTS (P6)  
 05/23/11 FINAL SURVEY & WPCP (P7)

SHEET TITLE

ELEVATION

A-2

Existing



**SD071A**  
**Catalina Water Tank**  
209 Catalina Blvd.  
San Diego, CA 92106



Proposed cable shroud  
painted to match existing  
water tank

Existing and proposed  
antennas mounted to  
existing water tank

Proposed

*Photosimulation of changes to existing telecommunications site*