

**ARMADA  
TERRACE**

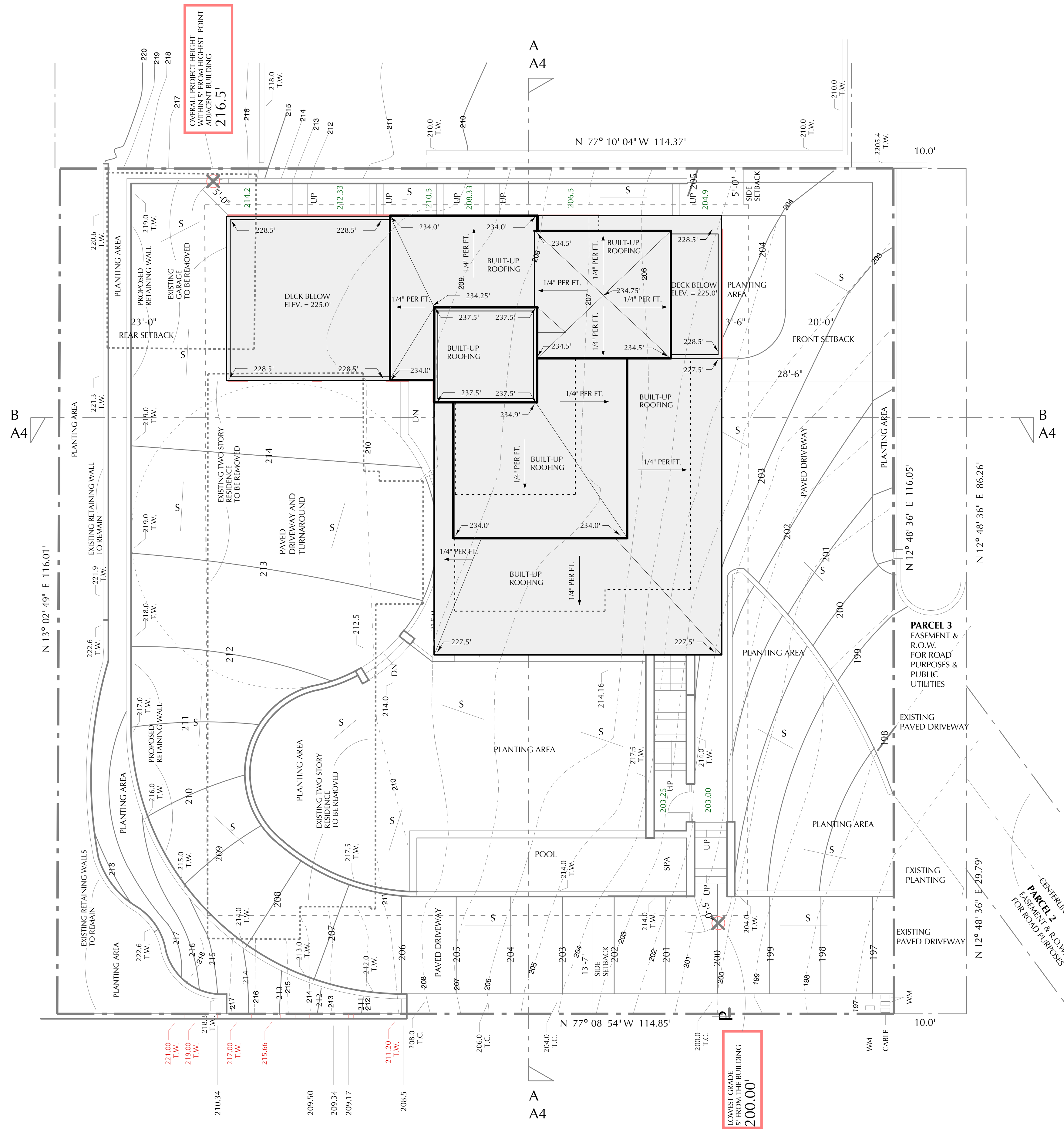
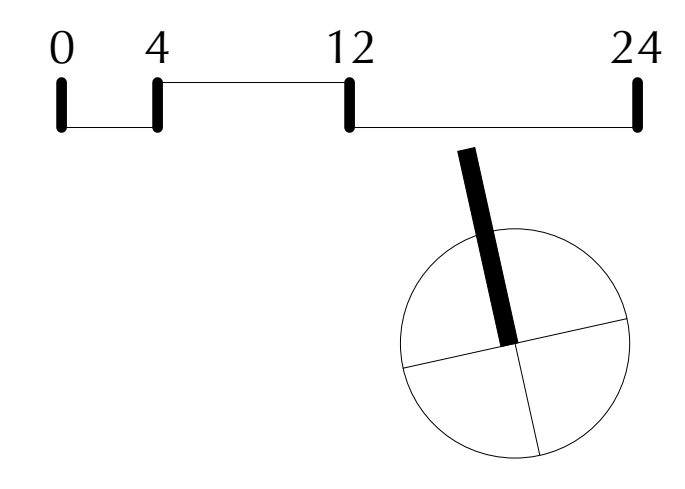

OVERALL PROJECT HEIGHT  
WITHIN 5' FROM HIGHEST POINT  
OF BUILDING  
**216.5'**

LOWEST GRADE  
5' FROM THE BUILDING  
**200.00'**

1	2	3
4	5	

TO ARMADA TERRACE R.O.W.  
IT IS APPROX. 550' TO THE NEAREST FIRE HYDRANT  
ON THE EAST SIDE OF ARMADA TO THE NORTH.

Prepared By: \_\_\_\_\_  
Name: BRUCE PEELING, ARCHITECT, A.I.A.  
Address: 3538 INEZ STREET  
SAN DIEGO, CA. 91206  
Phone #: 619-224-8575  
Fax #: 619-224-8718  
email: bpaia@cox.net

Revision 7: \_\_\_\_\_  
Revision 6: \_\_\_\_\_  
Revision 5: \_\_\_\_\_  
Revision 4: \_\_\_\_\_  
Revision 3: \_\_\_\_\_  
Revision 2: \_\_\_\_\_  
Revision 1: \_\_\_\_\_  
Original Date: OCT. 03, 2011

Project Address  
746 ARMADA TERRACE  
SAN DIEGO, CA 92106  
Project Name:  
ARMADA TERRACE RESIDENCE

Sheet Title:  
ROOF PLAN, TOPO  
SITE SECTION

Sheet 2 OF 5  
DEP # \_\_\_\_\_