

UPPER LEVEL
ELEVATION = 223.5

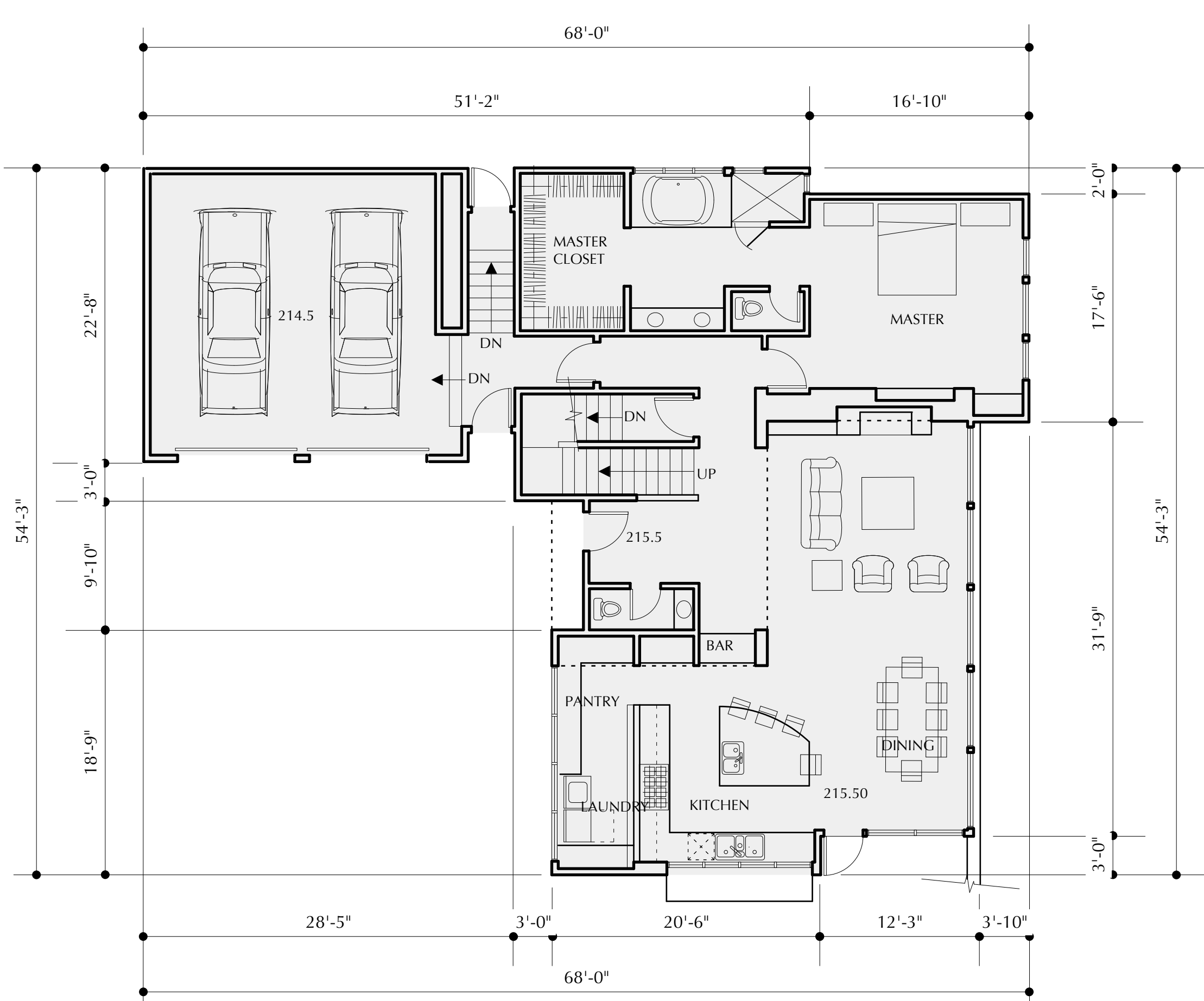

MAIN LEVEL
ELEVATION = 214.5, 215.5

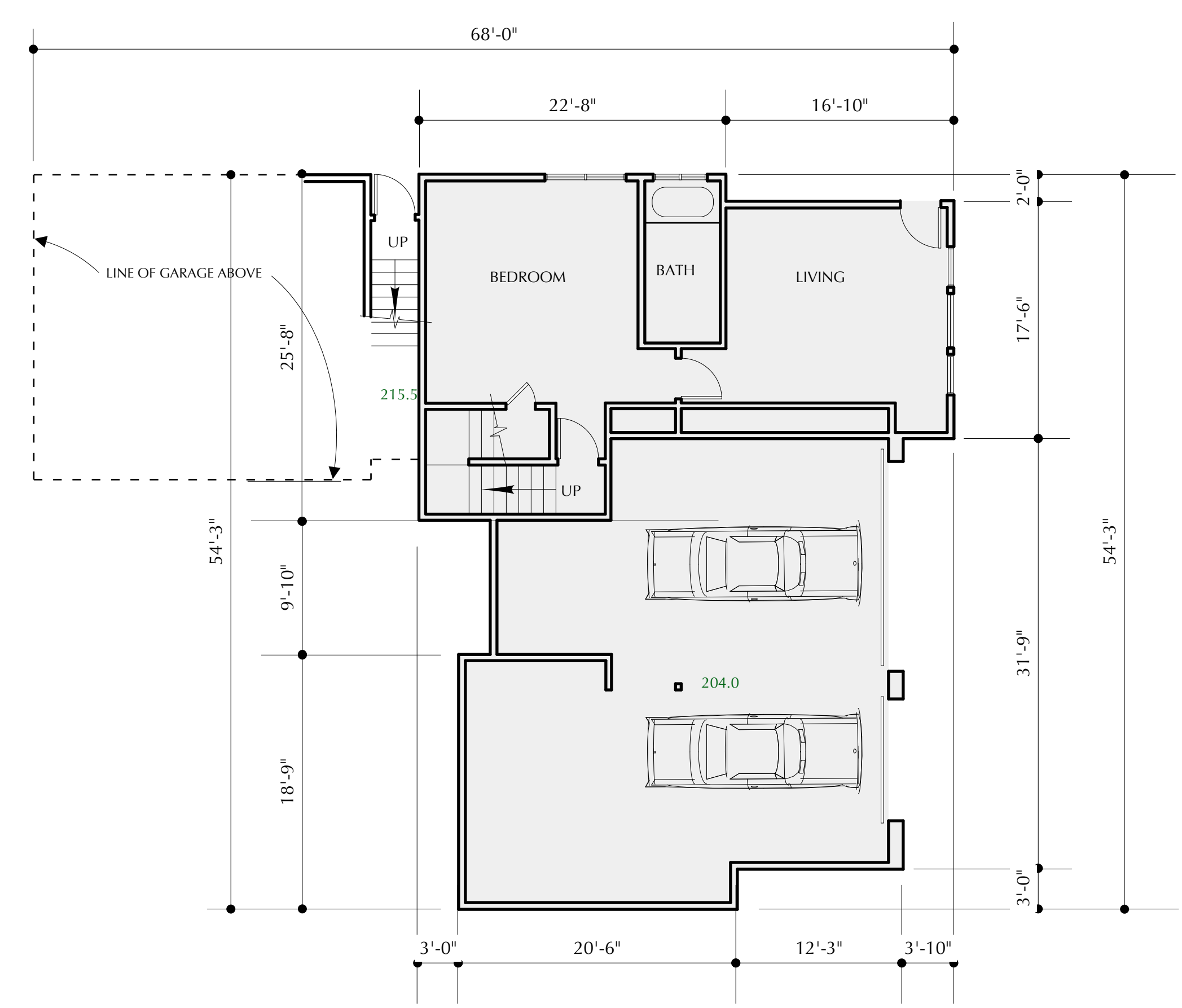

LOWER LEVEL
ELEVATION = 204.0, 205.0

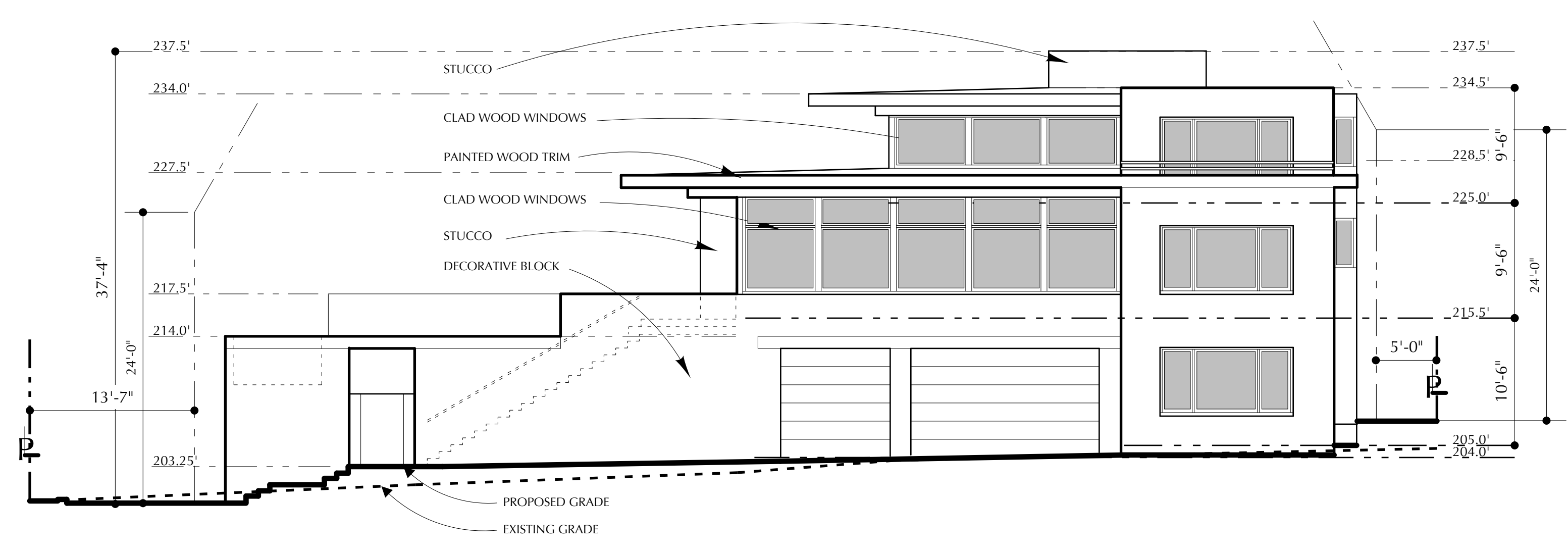

EAST ELEVATION

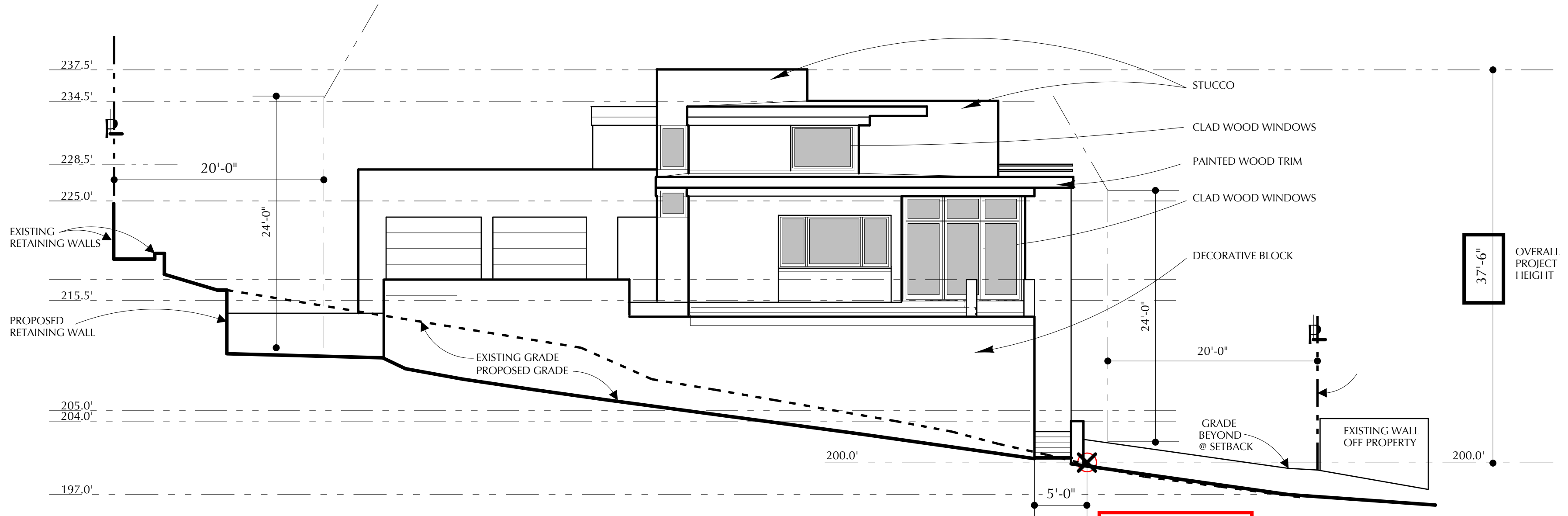

SOUTH ELEVATION

LOWEST GRADE
5' FROM THE BUILDING
ELEV. = 200.00'

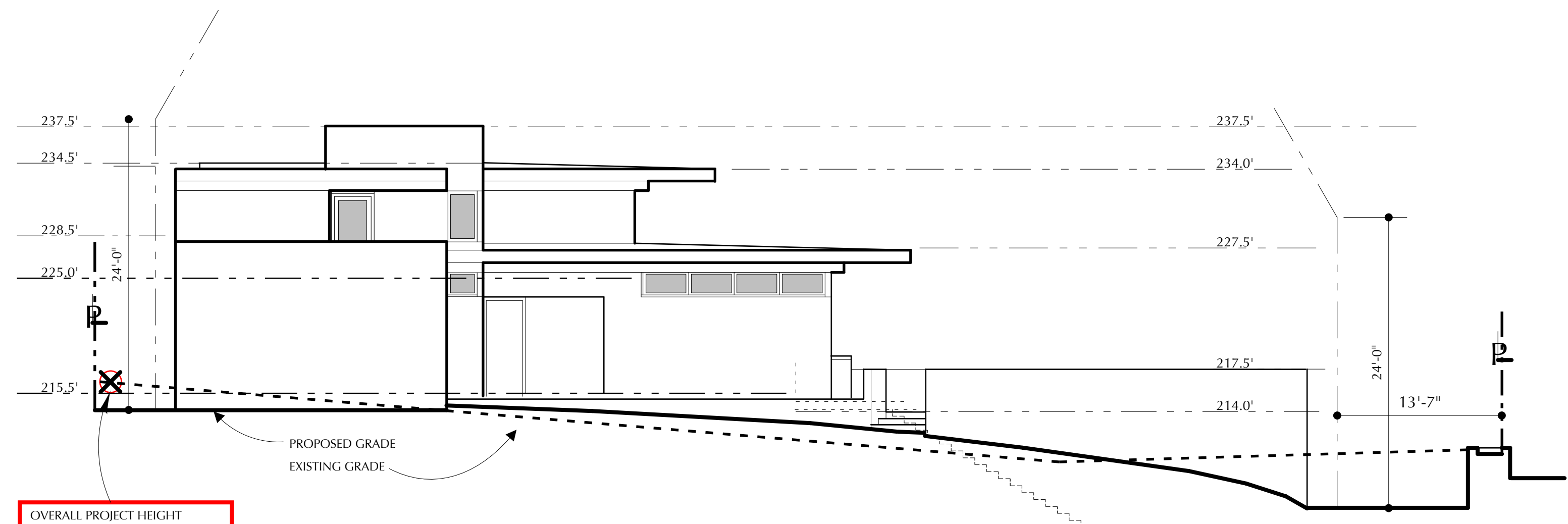

WEST ELEVATION

OVERALL PROJECT HEIGHT
WITHIN 5' FROM HIGHEST POINT
ADJACENT BUILDING
216.5'

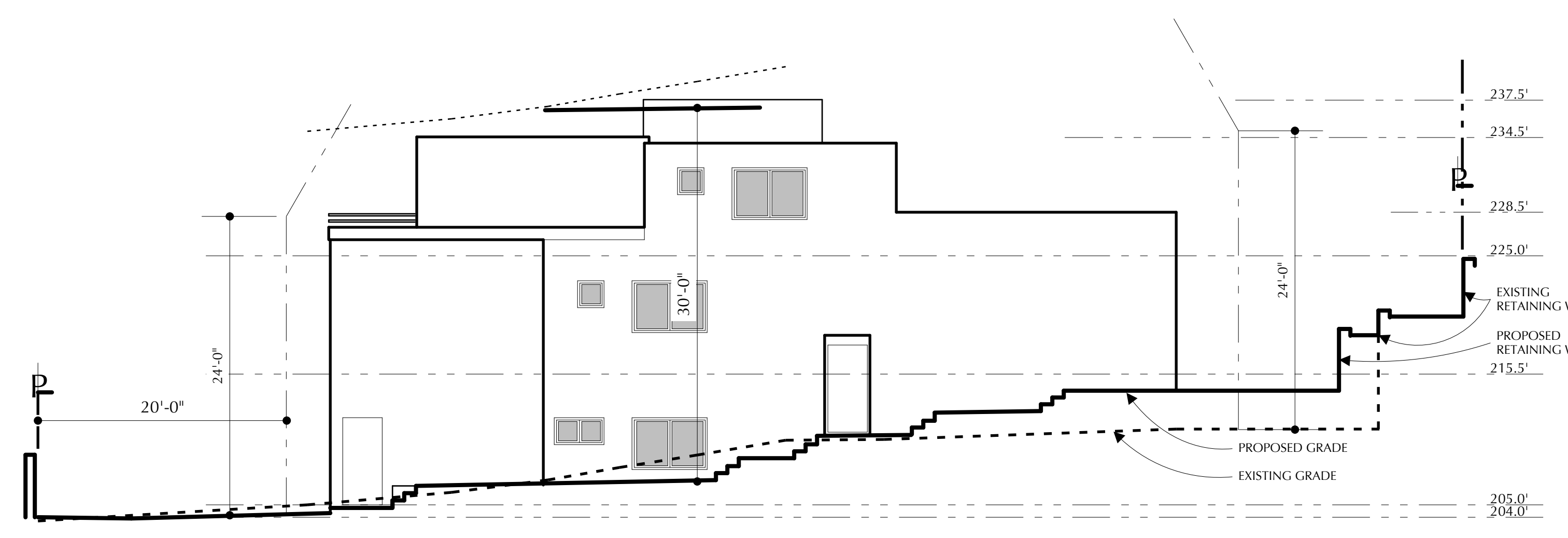

NORTH ELEVATION

1	2	3
4	5	

Prepared By:
Name: BRUCE PEELING, ARCHITECT, A.I.A.
Address: 3538 INEZ STREET
SAN DIEGO, CA. 92106
Phone #: 619-224-8575
Fax #: 619-224-8718
email: lupaia@cox.net

Project Address
746 ARMADA TERRACE
SAN DIEGO, CA 92106
Project Name:
ARMADA TERRACE RESIDENCE

Sheet Title:
FLOOR PLANS, ELEVATIONS

Revision 7: _____
Revision 6: _____
Revision 5: _____
Revision 4: _____
Revision 3: _____
Revision 2: _____
Revision 1: _____
Original Date: OCT. 03, 2011
Sheet 3 OF 5
DEP # _____